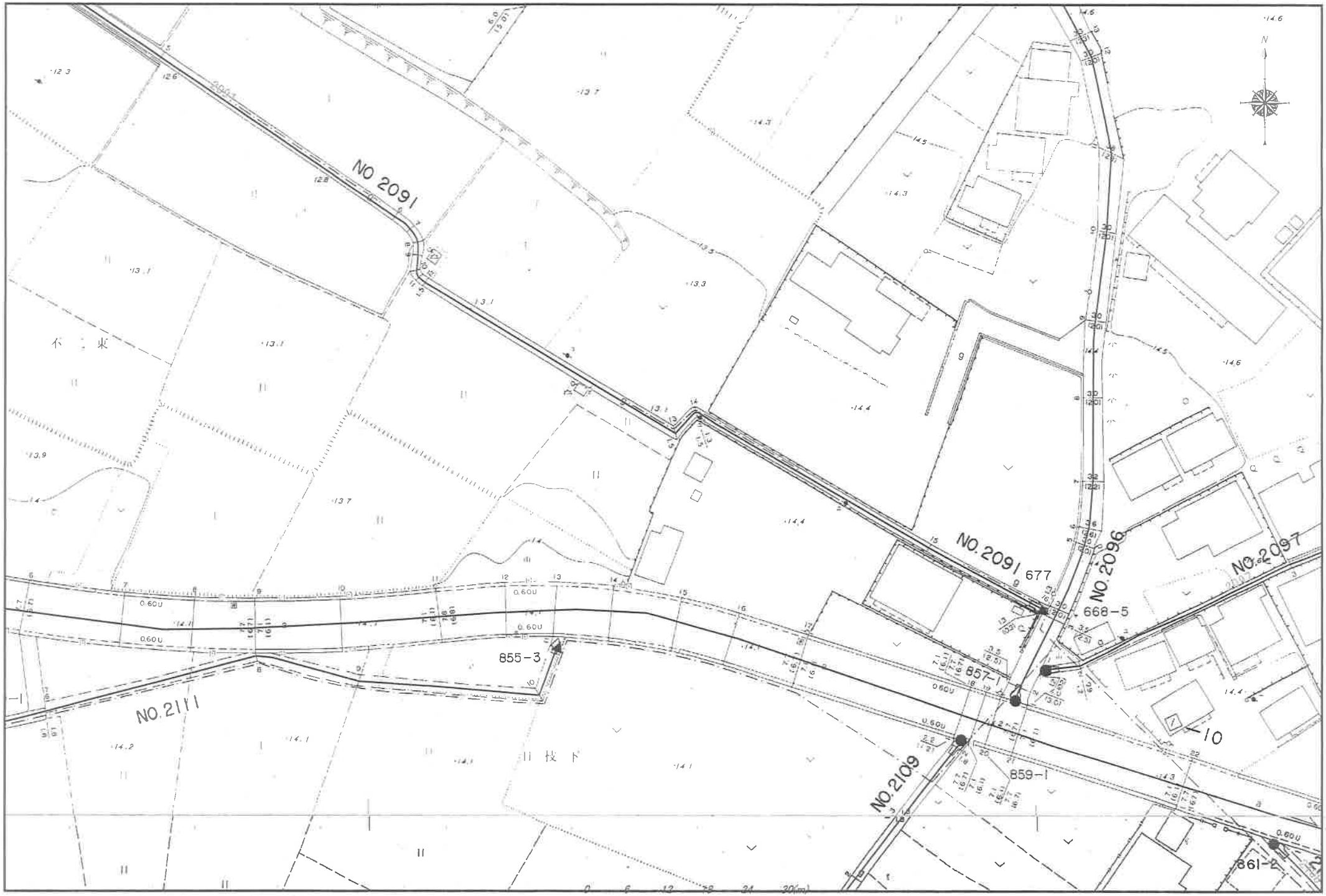
NO 2091
NO.2091
677
668-5
NO.2096
NO.2097
855-3
857-1
859-1
NO.2109
NO.2111
861-2
0.60U
N
0 6 12 18 24 30(m)

1:500